Stafford Co. Department of Public Works

VDOT Project: 0652-089-R23, C-501

Truslow Road (Route 652) Realignment and Safety Improvement

TRAFFIC MANAGEMENT PLAN - PHASE 1
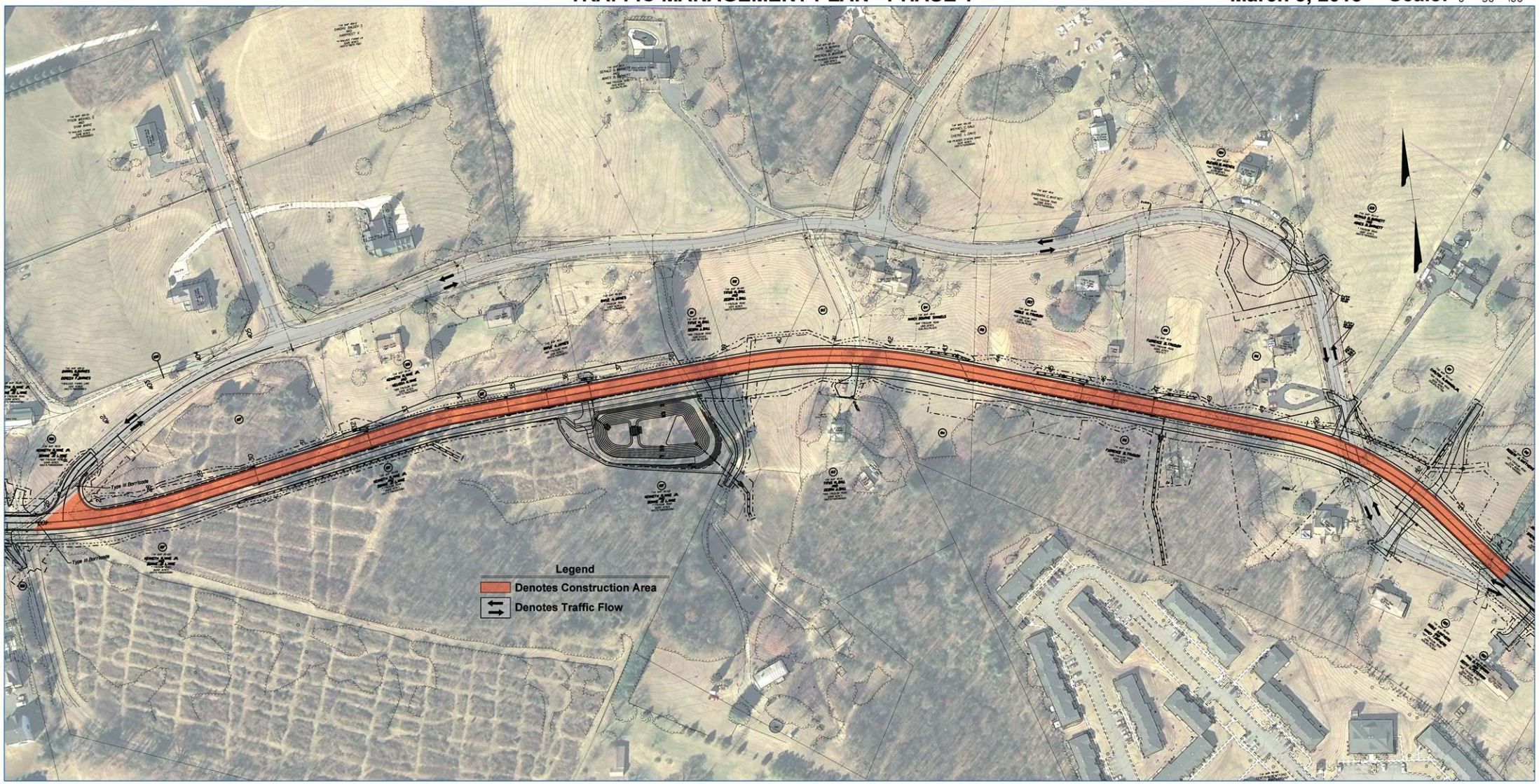
March 5, 2015 **Scale:** 0 50' 100'