Produced: 5/3/2016

FIGURE 6.2
Zoning
Stafford County Comprehensive Plan
Stafford County, Virginia
April 27, 2016

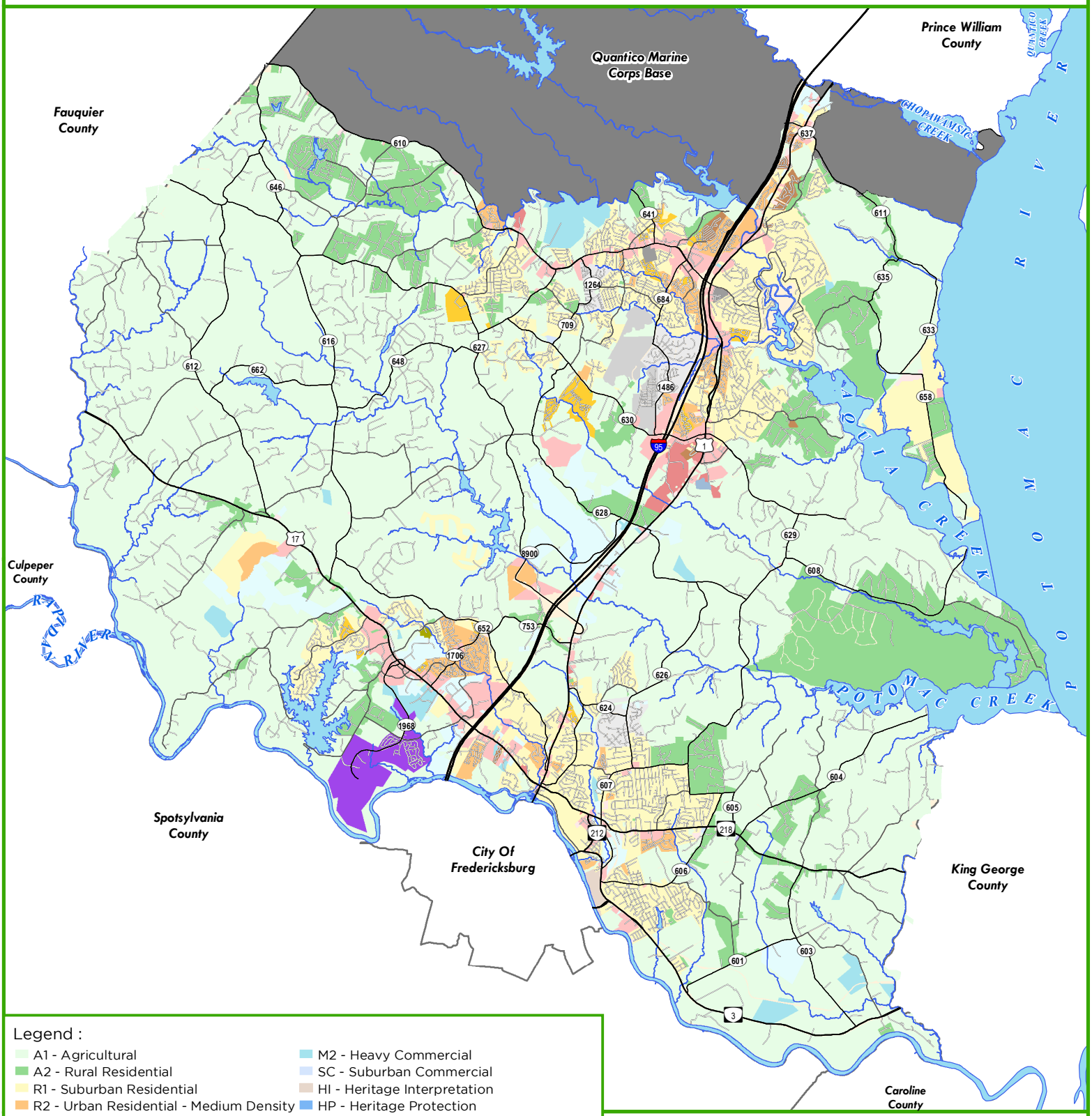

Legend :

- A1 - Agricultural
- A2 - Rural Residential
- R1 - Suburban Residential
- R2 - Urban Residential - Medium Density
- R3 - Urban Residential - High Density
- R4 - Manufactured Homes
- LC - Life Care/Retirement
- B1 - Convenience Commercial
- B2 - Urban Commercial
- B3 - Office
- M1 - Light Industrial
- M2 - Heavy Commercial
- SC - Suburban Commercial
- HI - Heritage Interpretation
- HP - Heritage Protection
- RC -Rural Commercial
- RBC - Recreational Business Campus
- UD - Urban Development
- PD1 - Planned Development 1
- PD2 - Planned Development 2
- PTND - Planned-Traditional Neighborhood
- QMB - Quantico Marine Base

0 6,250 12,500 25,000 Feet

Data layers are compiled from various sources and are not to be construed or used as a "legal description." Data layers are believed to be accurate, but accuracy is not guaranteed.

NAD 1983 HARN StatePlane Virginia North FIPS 4501 Feet

W:\arcdata\Arcmxd\CompPlan_2016revisions\Chapter6.2_Zoning.mxd