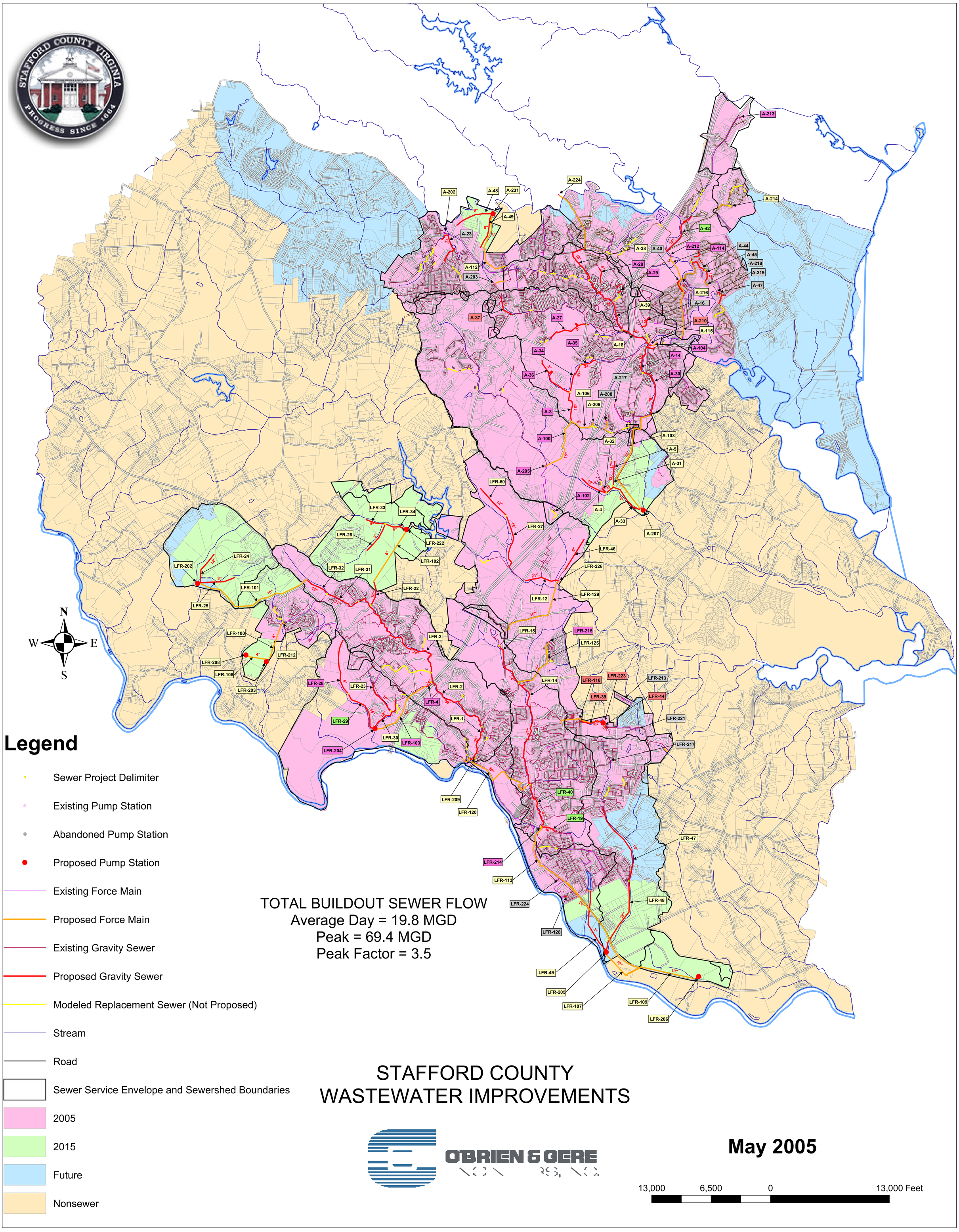
STAFFORD COUNTY VIRGINIA
PROGRESS SINCE 1664
N
W
E
S
Legend
Sewer Project Delimiter
Existing Pump Station
Abandoned Pump Station
Proposed Pump Station
Existing Force Main
Proposed Force Main
Existing Gravity Sewer
Proposed Gravity Sewer
Modeled Replacement Sewer (Not Proposed)
Stream
Road
Sewer Service Envelope and Sewershed Boundaries
2005
2015
Future
Nonsewer
TOTAL BUILDOUT SEWER FLOW
Average Day = 19.8 MGD
Peak = 69.4 MGD
Peak Factor = 3.5
STAFFORD COUNTY
WASTEWATER IMPROVEMENTS
O'BRIEN & GERE
May 2005
13,000
6,500
0
13,000 Feet