Stafford County Post Offices

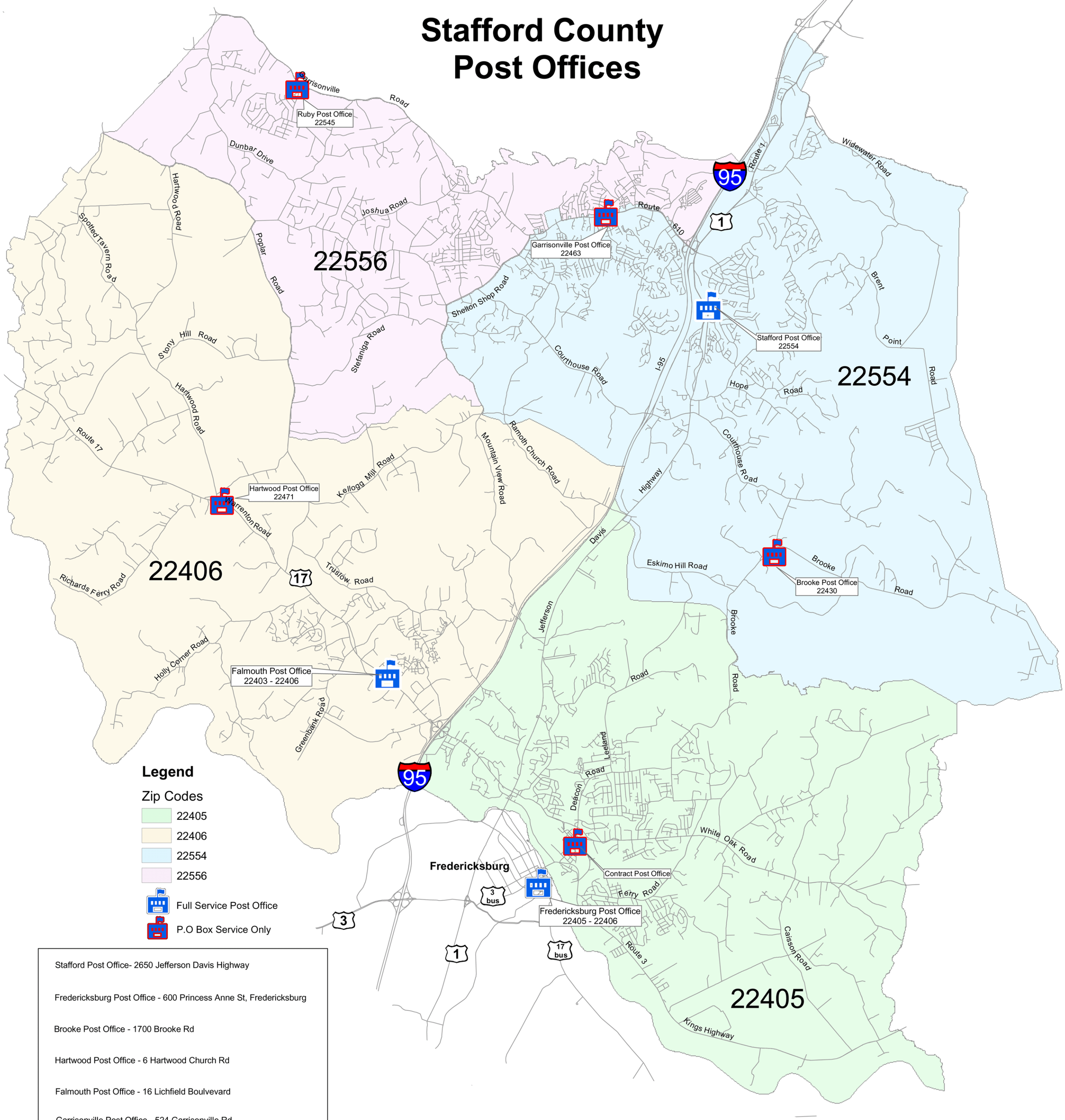

Stafford Post Office- 2650 Jefferson Davis Highway

Fredericksburg Post Office - 600 Princess Anne St, Fredericksburg

Brooke Post Office - 1700 Brooke Rd

Hartwood Post Office - 6 Hartwood Church Rd

Falmouth Post Office - 16 Lichfield Boulvevard

Garrisonville Post Office - 524 Garrisonville Rd.

Ruby Post Office - 32 Srrowhead Rd.

W:\arcdata\arcmxd\postoffice.mxd
Created on 5/6/2003
Stafford County GIS Office, SEP